



National Institute of Educational Planning and Administration

(Deemed to be University)

Specific facilities provided for women in terms of: a. Safety and security b. Counselling c. Common Rooms d. Day care center for young children e. Any other relevant information Institution shows gender sensitivity in providing facilities such as:

Institution shows gender sensitivity in providing facilities such as:

1. Safety and security

Safety norms are strictly followed by the NIEPA in all respects

- ❖ Monitors the corridors of all floors of the building, classrooms, canteen, hostel and library.
- ❖ There are 16 security personnel who safeguard the entire campus and hostel.
- ❖ Girl students are highly secured under the existing security system.
- ❖ Total 52 CCTVs are installed at the entrance of the NIEPA gate, canteen, parking area, office, corridors of different floors of the NIEPA to ensure the safety and security of students and staff.
- ❖ ID cards are issued to the students and staff to prevent the entry of outsiders into the college premises.
- ❖ Medical Facilities are arranged in NIEPA Hostel.
- ❖ transport facilities are

COMPREHENSIVE ANNUAL MAINTENANCE CONTRACT

Dt: 02-08-2021
Letter No. GIL/NOIDA/21-22/123

To,
The Administrative Officer (I/c)
National Institute of Educational Planning and Administration
17-B, Sri Aurobindo Marg, New Delhi – 110016



Subject: Comprehensive AMC of CCTV System in NIEPA Hostel Building

This agreement is made between **GLOBUS INFOCOM LTD.** and **NATIONAL INSTITUTE OF EDUCATIONAL PLANNING AND ADMINISTRATION** Annual Maintenance Contract as specified in this agreement.

1. Receipt of your AMC contract no. **F.No.42-11/2010-11/GA** dated **29th July 2021** is acknowledged.
2. We hereby agree to undertake the Annual Maintenance Contract of the items as per the terms and conditions therein for **Rs. 55,026/- (Rs 46,632 + 18% GST)** for 1 Year from **01st June 2021 to 31st May 2022**.

Term of the agreement:

- This agreement for AMC shall remain applicable for a period of One Year.

Type of AMC:

- The AMC is Comprehensive in nature and includes costs of all spare parts, Labour except **Cables (CAT 6 & Optical Fibre Cable, Conduit)**.

Inclusion

- The Contract includes Maintenance and the cost of replacement of all parts of the system based upon the AMC category
- The contract covers any number of breakdown visits and a Minimum of one PM visit per quarter.

Exclusion

- The Contract shall not apply to damages caused to the product by accident, lightning, ingress of water, fire or Acts of God, improper ventilation, dropping or excessive shock or any external cause beyond control and/or any damage caused due to tampering of the product by an unauthorized agent.
- The Contract does not cover liability for loss of data, recorded image/s and/or business opportunity loss. If during the repair the content of the hard drive/ memory are altered, deleted, or in any way modified, Globus shall not be responsible.
- Globus reserves the right to replace the defective part with an equivalent and/or reconditioned part.

Payment:

- Quarterly Afterwards

SO (GA) [Signature] 9/8/2021
Shri [Signature] 12/8/21
[Signature] 6-8-2021
[Signature] 3/8/2021
Globus Infocom Limited NOIDA

REGISTERED OFFICE: A-65, SECTOR-4, NOIDA, GAUTAM BUDDHA NAGAR, UTTAR PRADESH-201301

Level - 3

Mr. Zafar Sajjad
National Head- Services & Project
Mobile: 8860009638
Landline: 0120-4051810
Email ID: zafar.i@globusinfocom.com

This Agreement is duly executed by the duly authorized representatives as set forth below:



Mrs. Kirandeep Bhatt
C.E.O.
Globus Infocom Ltd.



Mr. D.S. Thakur
Administrative Officer (I/c)
National Institute of Educational Planning and Administration
डा० डी.एस. ठाकुर / Dr. D.S. Thakur
प्रशासनिक अधिकारी (प्रवर्ती) / Administrative Officer (I/c)
राष्ट्रीय शैक्षिक योजना एवं प्रशासन संस्थान
(एन.ई.पी.ए.ए.)
(एन.ई.पी.ए.ए.)
National Institute of Educational
Planning and Administration
(Dr. D.S. Thakur University)
नई दिल्ली / New Delhi-110016

Final AMC price approved as per below:

Sr No	Description	Unit Price	AMC Price	Qty	Amount
1	IP Dome Camera- Indoor-(CP Plus/CP-UNC-DV-1)	8,000.00	950.00	20.00	19,200.00
2	HD IP Bullet Outdoor Camera & IP66-(CP Plus/CP-UNC- B-H-HD)	17,600.00	2,112.00	2.00	4,224.00
3	NVR of 32 Channels with 12TB HDD-(CP Plus/CP-UNR-32)	1,25,000.00	15,000.00	1.00	15,000.00
4	POE Switch 24 Ports 10X100 with 2 Comba Ports	14,450.00	1,734.00	2.00	3,468.00
5	Monitor LED 40 Inches, Full HD (GM-40)	39,500.00	4,740.00	1.00	4,740.00
Subtotal					46,632.00
GST @18%					8,393.76
GRAND TOTAL					55,026

COMPREHENSIVE ANNUAL MAINTENANCE CONTRACT

Dt: 02-08-2021
Letter No. GIL/NOIDA/21-22/122

To,
The Administrative Officer (I/c)
National Institute of Educational Planning and Administration
17-B, Sri Aurobindo Marg, New Delhi – 110016

Subject: Comprehensive AMC of CCTV System in NIEPA Office Building

This agreement is made between **GLOBUS INFOCOM LTD.** and **NATIONAL INSTITUTE OF EDUCATIONAL PLANNING AND ADMINISTRATION** Annual Maintenance Contract as specified in this agreement.

1. Receipt of your AMC contract no. **F.No.37-5/2014-15/GA** dated **28th July 2021** is acknowledged.
2. We hereby agree to undertake the Annual Maintenance Contract of the items as per as the terms and conditions therein for **Rs. 72,697/- (Rs 61,608 + 18% GST) for 1 Year from 01st June 2021 to 31st May 2022.**

Term of the agreement:

- This agreement for AMC shall remain applicable for a period of One Year.

Type of AMC:

- The AMC is Comprehensive in nature and includes costs of all spare parts, Labour except **Cables (CAT 6 & Optical Fibre Cable, Conduit).**

Inclusion

- The Contract includes Maintenance and the cost of replacement of all parts of the system based upon the AMC category
- The contract covers any number of breakdown visits and a Minimum of one PM visit per quarter.

Exclusion

- The Contract shall not apply to damages caused to the product by accident, lightning, ingress of water, fire or Acts of God, improper ventilation, dropping or excessive shock or any external cause beyond control and/or any damage caused due to tampering of the product by an unauthorized agent.
- The Contract does not cover liability for loss of data, recorded image/s and/or business opportunity loss. If during the repair the content of the hard drive/ memory are altered, deleted, or in any way modified, Globus shall not be responsible.
- Globus reserves the right to replace the defective part with an equivalent and/or reconditioned part.

Payment:

- Quarterly Afterwards

31-8-2021



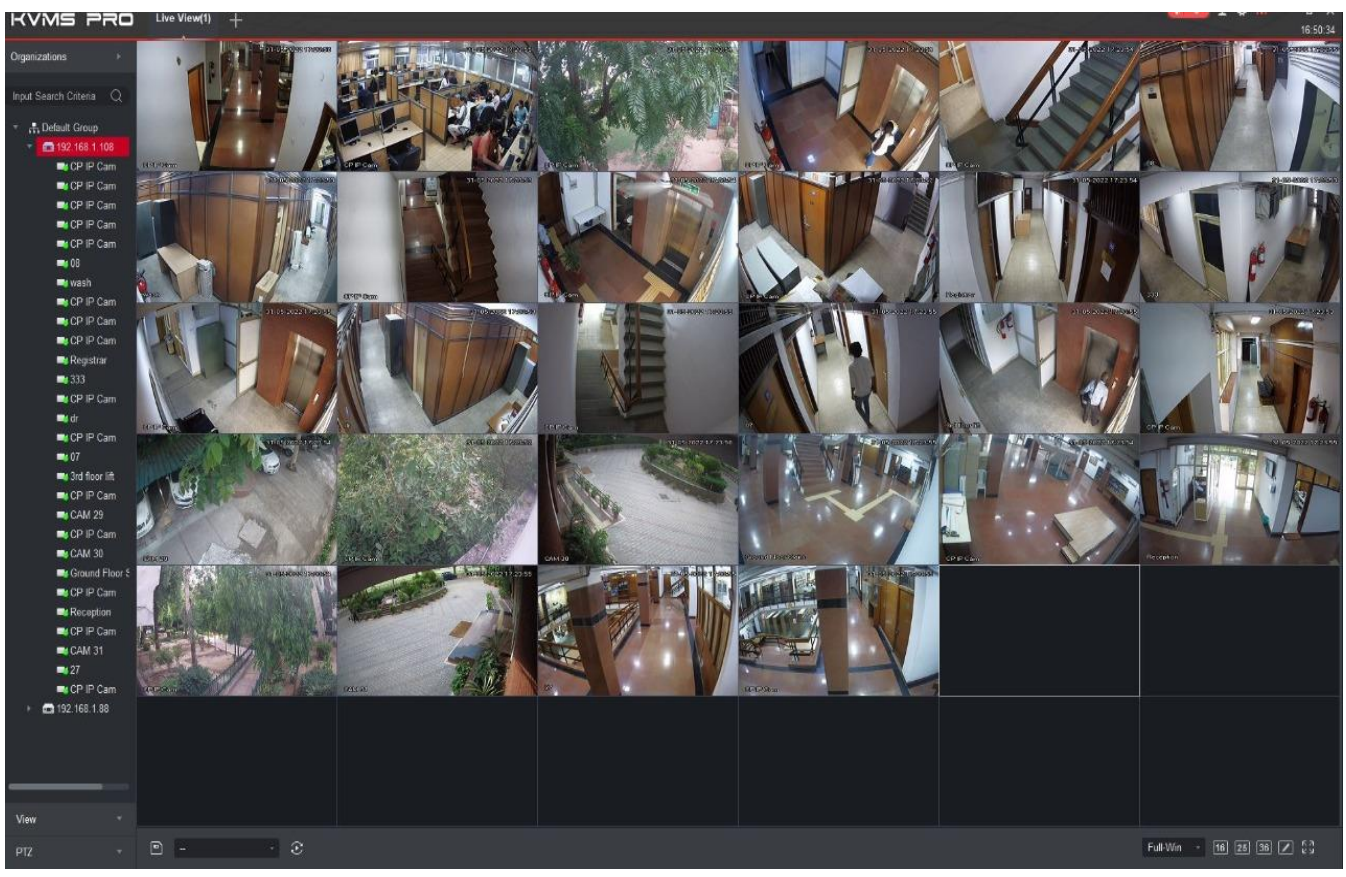
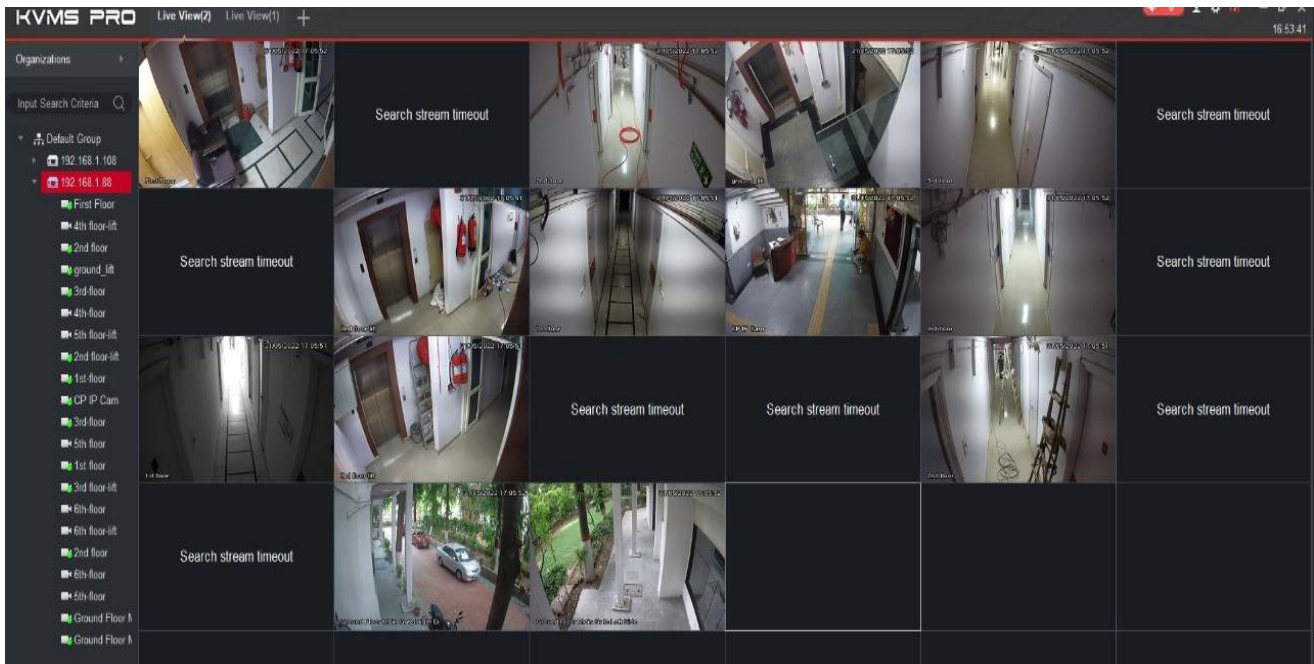







New Delhi, Delhi, India
G5QV+J36, NCERT Campus, Adchini, New Delhi,
Delhi 110016, India
Lat 28.538826°
Long 77.192802°
31/05/22 05:18 PM

CCTV



001
डा. संदीप चटर्जी
DR. SANDEEP CHATTERJEE
कुलसचिव
REGISTRAR



GPS Map Camera



New Delhi, Delhi, India

G5QR+HP8, Shaheed Jeet Singh Marg, NCERT Campus,
Katwaria Sarai, New Delhi, Delhi 110016, India

Lat 28.538931°

Long 77.191792°

31/05/22 05:15 PM



CCTV

 GPS Map Camera



New Delhi, Delhi, India

V-4, Block 5, Qutab Enclave, New Delhi, Delhi

110016, India

Lat 28.539046°

Long 77.192158°

31/05/22 05:18 PM

CCTV

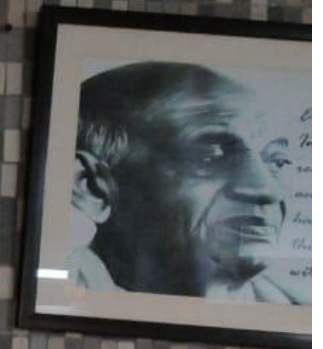

 GPS Map Camera

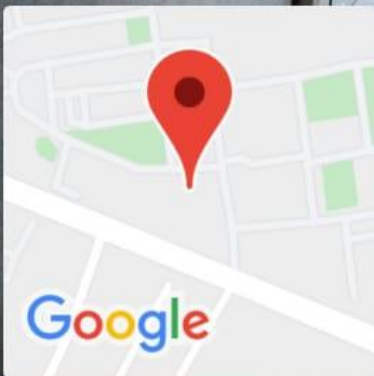

New Delhi, Delhi, India

G5QV+J36, NCERT Campus, Adchini, New Delhi,
Delhi 110016, India

Lat 28.538827°

Long 77.192685°

31/05/22 05:18 PM

CCTV



GPS Map Camera



New Delhi, Delhi, India

F 123 GROUND FLOOR MAIN GALI KATWARIA SARAI, NCERT

Campus, Katwaria Sarai, New Delhi, Delhi 110016, India

Lat 28.539038°

Long 77.191712°

31/05/22 05:00 PM



CCTV

YOU ARE UNDER CCTV SURVEILLANCE

COMPUTER LAB

Eatables are not allowed inside the Computer LAB

KINDLY CLOSE THE DOOR WHEN ENTERING OR LEAVING BECAUSE WE WANT TO THANK YOU

 GPS Map Camera

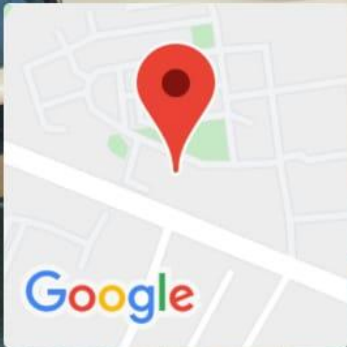

New Delhi, Delhi, India

F 123 GROUND FLOOR MAIN GALI KATWARIA SARAI, NCERT
Campus, Katwaria Sarai, New Delhi, Delhi 110016, India
Lat 28.538946°
Long 77.19167°
31/05/22 05:01 PM

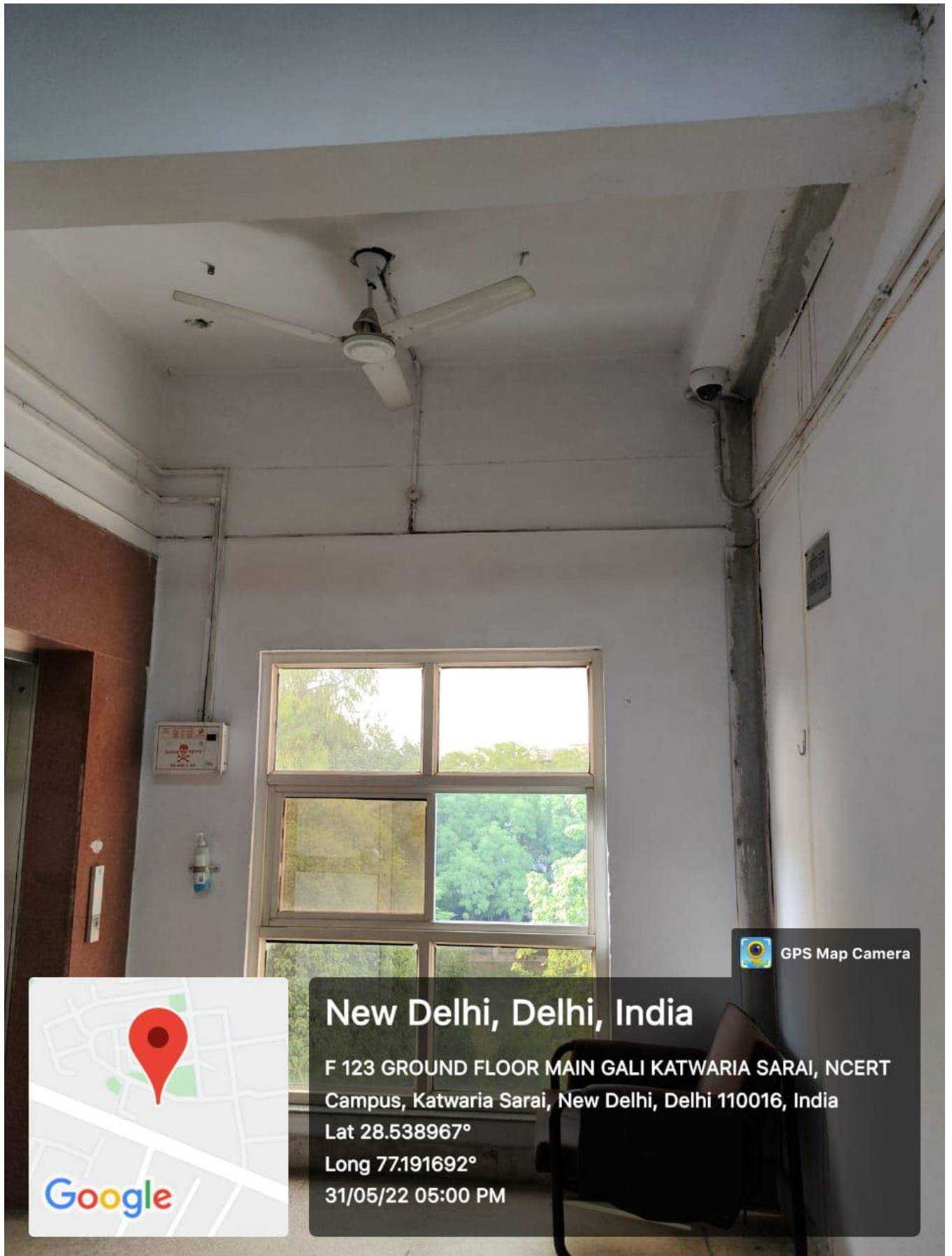

 GPS Map Camera



New Delhi, Delhi, India
F 123 GROUND FLOOR MAIN GALI KATWARIA SARAI, NCERT
Campus, Katwaria Sarai, New Delhi, Delhi 110016, India
Lat 28.538967°
Long 77.191692°
31/05/22 05:00 PM